

American
English

Personal Best

B1 Pre-intermediate

Student's Book
and Workbook
combined edition

B

Series Editor

Jim Scrivener

Student's Book Authors

Bess Bradfield with

Graham Fruen

Workbook Authors

Elizabeth Walter and

Kate Woodford

		LANGUAGE			SKILLS		
		GRAMMAR	PRONUNCIATION	VOCABULARY			
7	City living						
7A	Life in the city	p58	<ul style="list-style-type: none"> present perfect with <i>yet</i> and <i>already</i> 	<ul style="list-style-type: none"> <i>just</i> and <i>yet</i> <i>for</i> and <i>since</i> 	<ul style="list-style-type: none"> city features transportation 	LISTENING <ul style="list-style-type: none"> a video about commuting around the world listening for facts and figures final /t/ sound 	WRITING <ul style="list-style-type: none"> writing an essay giving opinions PERSONAL BEST <ul style="list-style-type: none"> an opinion essay about a problem
7B	The daily commute	p60	<ul style="list-style-type: none"> present perfect with <i>for</i> and <i>since</i> 				
7C	A life in three cities	p62					
7D	I think it's a great idea!	p64					
8	Food for thought						
8A	Sweet, but dangerous	p66	<ul style="list-style-type: none"> <i>too, too many, too much, and (not) enough</i> 	<ul style="list-style-type: none"> <i>too much sugar</i> sentence stress 	<ul style="list-style-type: none"> food and drink adjectives to describe food 	READING <ul style="list-style-type: none"> an article about a course offered by a Gelateria in Bologna scanning for specific information linkers to contrast information (<i>although, but, however</i>) 	SPEAKING <ul style="list-style-type: none"> sounding polite making and responding to invitations PERSONAL BEST <ul style="list-style-type: none"> making plans to go out with a friend
8B	Ice cream university	p68	<ul style="list-style-type: none"> <i>have to, not have to, and can't</i> 				
8C	You have to eat your vegetables!	p70					
8D	First dates	p72					
7 and 8	REVIEW and PRACTICE	p74					
9	Money and shopping						
9A	He used to be poor	p76	<ul style="list-style-type: none"> <i>used to</i> the passive: simple present and past 	<ul style="list-style-type: none"> <i>used to/use to</i> sentence stress 	<ul style="list-style-type: none"> money verbs shopping 	LISTENING <ul style="list-style-type: none"> a video about the importance of shopping centers identifying attitude and opinion filler expressions 	WRITING <ul style="list-style-type: none"> writing a formal e-mail noun forms of verbs PERSONAL BEST <ul style="list-style-type: none"> an e-mail complaining about a purchase
9B	What a bargain!	p78					
9C	Going, going, gone!	p80					
9D	I'd like a refund!	p82					
10	Sports and fitness						
10A	Winning is everything!	p84	<ul style="list-style-type: none"> past perfect reported speech 	<ul style="list-style-type: none"> <i>'d</i> and <i>hadn't</i> weak form of <i>that</i> 	<ul style="list-style-type: none"> sports and competitions parts of the body 	READING <ul style="list-style-type: none"> an article about wheelchair rugby finding information in a text giving examples 	SPEAKING <ul style="list-style-type: none"> being helpful making inquiries PERSONAL BEST <ul style="list-style-type: none"> asking for information about a service or product
10B	Rock 'n' roll on wheels	p86					
10C	He said it had changed his life	p88					
10D	Could you tell me ...?	p90					
9 and 10	REVIEW and PRACTICE	p92					
11	At home						
11A	Dream home	p94	<ul style="list-style-type: none"> <i>-ing</i>/infinitive verb patterns articles (<i>a/an, the, no article</i>) 	<ul style="list-style-type: none"> sentence stress <i>the</i> 	<ul style="list-style-type: none"> household items housework words to describe materials and clothes 	LISTENING <ul style="list-style-type: none"> A video about what we really think of housework understanding and interpreting information omission of words 	WRITING <ul style="list-style-type: none"> making writing interesting adjective order PERSONAL BEST <ul style="list-style-type: none"> writing an interesting description of a house
11B	The truth about housework	p96					
11C	Technology you can wear	p98					
11D	House exchange	p100					
12	People and relationships						
12A	Bring your parents to work	p102	<ul style="list-style-type: none"> defining relative clauses uses of the <i>-ing</i> form and the infinitive 	<ul style="list-style-type: none"> sentence stress word stress 	<ul style="list-style-type: none"> relationships relationship verbs 	READING <ul style="list-style-type: none"> an infographic showing how much time we spend on different activities interpreting data expressing approximate quantities 	SPEAKING <ul style="list-style-type: none"> responding modestly saying thanks PERSONAL BEST <ul style="list-style-type: none"> thanking someone for a favor
12B	In our lifetime	p104					
12C	Long-distance love	p106					
12D	Thanks a million!	p108					
11 and 12	REVIEW and PRACTICE	p110					

		LANGUAGE			SKILLS	
		GRAMMAR	PRONUNCIATION	VOCABULARY		
7	City living	<ul style="list-style-type: none"> present perfect with <i>yet</i> and <i>already</i> present perfect with <i>for</i> and <i>since</i> 	<ul style="list-style-type: none"> <i>just</i> and <i>yet</i> <i>for</i> and <i>since</i> 	<ul style="list-style-type: none"> city features transportation 	LISTENING	WRITING
7A	p38				<ul style="list-style-type: none"> listening for facts and figures 	<ul style="list-style-type: none"> writing an essay
7B	p39					
7C	p40					
7D	p41					
7	REVIEW and PRACTICE	p42				
8	Food for thought	<ul style="list-style-type: none"> <i>too, too many, too much</i> and (<i>not</i>) <i>enough</i> <i>have to, not have to, and can't</i> 	<ul style="list-style-type: none"> <i>too much sugar</i> sentence stress 	<ul style="list-style-type: none"> food and drink adjectives to describe food 	READING	SPEAKING
8A	p44				<ul style="list-style-type: none"> scanning for specific information 	<ul style="list-style-type: none"> making and responding to invitations
8B	p45					
8C	p46					
8D	p47					
8	REVIEW and PRACTICE	p48				
9	Money and shopping	<ul style="list-style-type: none"> <i>used to</i> the passive 	<ul style="list-style-type: none"> <i>used to</i> <i>use to</i> sentence stress 	<ul style="list-style-type: none"> money verbs shopping 	LISTENING	WRITING
9A	p50				<ul style="list-style-type: none"> identifying attitude and opinion 	<ul style="list-style-type: none"> writing a formal e-mail
9B	p51					
9C	p52					
9D	p53					
9	REVIEW and PRACTICE	p54				
10	Sports and fitness	<ul style="list-style-type: none"> past perfect reported speech 	<ul style="list-style-type: none"> <i>'d / hadn't</i> weak form of <i>that</i> 	<ul style="list-style-type: none"> sports and competitions parts of the body 	READING	SPEAKING
10A	p56				<ul style="list-style-type: none"> finding information in a text 	<ul style="list-style-type: none"> making inquiries
10B	p57					
10C	p58					
10D	p59					
10	REVIEW and PRACTICE	p60				
11	At home	<ul style="list-style-type: none"> <i>-ing</i>/infinitive verb patterns articles 	<ul style="list-style-type: none"> sentence stress <i>the</i> 	<ul style="list-style-type: none"> household items housework words to describe materials and clothes 	LISTENING	WRITING
11A	p62				<ul style="list-style-type: none"> understanding and interpreting information 	<ul style="list-style-type: none"> making writing interesting
11B	p63					
11C	p64					
11D	p65					
11	REVIEW and PRACTICE	p66				
12	People and relationships	<ul style="list-style-type: none"> restrictive relative clauses uses of the <i>-ing</i> form and the infinitive 	<ul style="list-style-type: none"> sentence stress word stress 	<ul style="list-style-type: none"> relationships relationship verbs 	READING	SPEAKING
12A	p68				<ul style="list-style-type: none"> interpreting data 	<ul style="list-style-type: none"> saying thanks
12B	p69					
12C	p70					
12D	p71					
12	REVIEW and PRACTICE	p72				

City living

LANGUAGE

present perfect with *yet* and *already* ■ city features

7A Life in the city

- 1** Discuss the questions in pairs.
- Do you live in a city, a town, or a village?
 - Do you like where you live?
 - What are the good and bad things about it?

2 A Look at the picture. Which city is it?

B Match the words in the box with the things in the city.

sidewalk traffic lights bridge
bike lane crosswalk bench



1 _____ 2 _____ 3 _____ 4 _____ 5 _____ 6 _____



Go to Vocabulary practice: city features, page 148

3 A Read the text. Who is more positive about the city: Alex or Megan? _____

B Read the text again and match the headings in the box with the paragraphs.

Cost of living Job opportunities The weather The people Transportation Entertainment

Big City

San Francisco is one of the fastest growing cities in the U.S. Today, we speak to two people who recently moved here and find out their first impressions of living in the city.

Alex, 25, is an IT professional. He just moved to San Francisco from London.



1 _____
There are so many tech companies here; it's really exciting. I've joined a networking group to meet people from the industry, and I've already been to a couple of events. Have I found a job yet? No ... but I'm sure I will soon! At least I have my visa!

2 _____
In my apartment building, there are people of all nationalities, as well as from other places in the U.S. I haven't met all my neighbors yet, but I love living in a city where everyone is different.

3 _____
Whatever you're interested in, there's always something going on. I've already been to the theater twice and I've seen a baseball game, and I only arrived two weeks ago!

Megan, 27, has moved to San Francisco from her hometown in Idaho to study engineering.



4 _____
San Francisco is expensive and you need a good salary to live here. I've rented a room in a shared house, but after I've paid the rent, it doesn't leave me with much money for other things.

5 _____
All my friends told me that the summers wouldn't be as hot as back home. It hasn't been too cold yet, but it can get really foggy, especially when you're near the ocean.

6 _____
The traffic here is terrible, so forget driving! Cable cars are fun, but public transportation can get really crowded, so I just bought myself a bike. It's one of the best ways to get around the city, and the bike lanes are great.

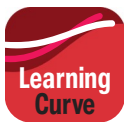

7B The daily commute

- 1 Is traffic a problem in your town/city? How do most people get to work?
- 2 Look at the pictures in exercise 4. In pairs, use the words in the box to describe them.

traffic jam drive rush hour commuter passenger parking lot
platform take the train parking space public transportatiton

In picture a, people are driving to work, but there's a really bad traffic jam.

Go to Vocabulary practice: transportation, page 148

- 3 7.8 Look at exercise 4. Which cities do pictures a–c show? Watch or listen to the first part of *Learning Curve* and check.

a _____ b _____ c _____



Skill listening for facts and figures

We often have to listen for specific information.

- Before you listen, focus on what type of information you need to listen for. For example, is it a number, a person, a time, a place, etc.?
- Listen for "clues." For example, if the information is an age, you might hear "old" or "years."
- Write the exact word(s) you hear. Then read the sentences to make sure they make sense.

- 4 **A** Read the Skill box. Match the types of information in the box with the blanks in the text.

a specific time a verb (x2) a noun an adjective (x2) a period of time (x2) a number (x2)

- B** 7.8 Watch or listen again and complete the text with the correct words.



Commuting around the world

The global average commuting time is ¹ _____, but it is much worse in some cities.



The average travel time is
2 _____.

Rush hour is between ³ _____
and 9:30 in the morning.

This city has a population of
4 _____ people.



Companies employ "pushers" to
5 _____ passengers onto trains.

They wear ⁶ _____ gloves as
a sign of respect to passengers.

⁷ _____ passengers use the
train system every day.



Seven million ⁸ _____ come
into this city every day.

24% of people have ⁹ _____
about a parking space in the last
year.

Parking lots are so ¹⁰ _____
that people can lose their cars.



- 5** **7.9** Watch or listen to the second part of the show. How do Mike, Sandra, and Lorena get to work/the university?

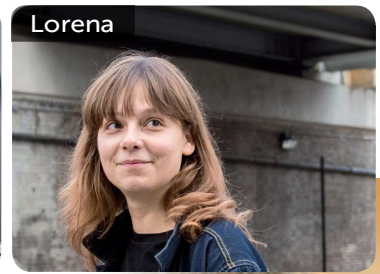
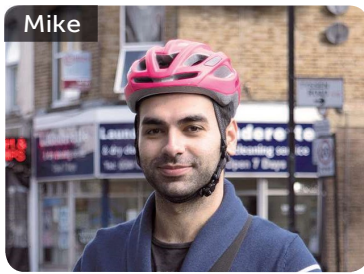

- 6 A** Read questions 1–8. What kind of information do you need to answer them?

- | | |
|---|-------------------------|
| 1 How long does Mike's commute take in total? | <u>a period of time</u> |
| 2 What time does he usually leave the house? | _____ |
| 3 What causes him problems on his commute? | _____ |
| 4 Which city is Sandra in? | _____ |
| 5 How often does she usually travel with Bonnie? | _____ |
| 6 How far is it to Sandra's work? | _____ |
| 7 How long does it take Lorena to walk to the university? | _____ |
| 8 How much does she spend on public transportation? | _____ |

- B** **7.9** Watch or listen again. Answer the questions.

- 7** Discuss the questions in pairs.

- | | |
|---|---|
| 1 How do you get to work/college/class? | 4 Do you ever have any problems? |
| 2 How long does it take you? | 5 Who do you travel with? |
| 3 What time do you start out? | 6 How does the trip make you feel? |

- 8** **7.10** Listen to the sentences from the show. When are the /t/ sounds in **bold** pronounced?

- | | |
|---|---|
| 1 What time do you set off ? | 3 I'm here in front of our building in New York. |
| 2 My biggest problem is pedestrians. | 4 Today, I'm just listening to my car radio. |



Listening builder final /t/ sound

English speakers don't often pronounce the /t/ sound at the end of a word when the next word begins with a consonant. If the next word begins with a vowel sound, they link the sounds together.

*I **get** off the bus. I **ge(t)** to talk with my good friend.
There's still a lot **of** traffic. She **doesn't** drive.*

- 9** **7.11** Read the Listening builder. Listen and complete the sentences.

- The _____ to get to work is to drive, _____ is impossible.
- I _____ at 8:00 and _____ me over an hour.
- The traffic _____ completely, so we _____ and walked.
- It's the _____ in the world for commuting, but they _____ buy a car.
- I _____ taking the subway. I get _____ people come out of the station.

- 10 A** In pairs, prepare a talk of 1–2 minutes about the transportation system in your city or country. Use the ideas in the boxes.

the type of transportation people use

the cost and frequency of public transportation

the problems commuters have

suggestions for people visiting your city or country

- B** Work with another pair. Take turns listening, then ask at least one question.